



Timetable

Wild Atlantic Way - Bundoran to Sligo (Sligo via Mullaghmore Streedagh and Lissadell)

SLIGO TO BUNDORAN (SLIGO VIA LISSADELL STREEDAGH AND MULLAGHMORE)

| Departs | Stops | Mon - Sun | | |
|---------------------------------|-------------------|-----------|-------|-------|
| Bundoran East End Bus Stop | Bus Stop | 11:00 | 14:00 | 17:00 |
| Bundoran Tourist Office | Hail & Ride | 11:02 | 14:02 | 17:02 |
| Bundoran West End Bus Stop | Bus Stop | 11:05 | 14:05 | 17:05 |
| Tullaghan Village | Bus Stop | 11:08 | 14:08 | 17:08 |
| Castlegal | Hail & Ride | 11:10 | 14:10 | 17:10 |
| Mermaids Cove Caravan Park | Car Park | 11:12 | 14:12 | 17:12 |
| Mullaghmore Beach & Surfing | Village Centre | 11:20 | 14:20 | 17:20 |
| Cliffoney Village | Bus Stop | 11:25 | 14:25 | 17:25 |
| Mount Temple Horse Riding | Hail & Ride | 11:28 | 14:28 | 17:28 |
| Grange Village | Bus Stop | 11:35 | 14:35 | 17:35 |
| Streedagh Beach & Surfing | DRT / Hail & Ride | 11:39 | 14:39 | 17:39 |
| Spanish Armada & Trawgar Strand | Hail & Ride | 11:40 | 14:40 | 17:40 |
| Mount Edward | DRT / Hail & Ride | 11:42 | 14:42 | 17:42 |
| Ballyconnell & Trabane | DRT / Hail & Ride | 11:47 | 14:47 | 17:47 |
| Raghey Pier & Ardtermon Strand | DRT / Hail & Ride | 11:49 | 14:49 | 17:49 |
| Cloghboley | DRT / Hail & Ride | 11:52 | 14:52 | 17:52 |
| Ballinfull | DRT / Hail & Ride | 11:55 | 14:55 | 17:55 |
| Lissadell House & Gardens | Coach Park | 12:00 | 15:00 | 18:00 |
| Carney Village | Bus Stop | 12:08 | 15:08 | 18:08 |
| Drumcliff Tower & Yeats Grave | Bus Stop | 12:12 | 15:12 | 18:12 |
| Branleys Craft Village | Car Park | 12:14 | 15:14 | 18:14 |
| Rathcormack Village | Bus Stop | 12:15 | 15:15 | 18:15 |
| Sligo O'Connell Street Bus Stop | Bus Stop | 12:25 | 15:25 | 18:25 |

This timetable is for summer months and runs until 30th September 2017

983

Kinlough to Bundoran and Ballyshannon

KINLOUGH TO BUNDORAN AND BALLYSHANNON

| Departs | Mon - Sat | | |
|----------------------------|-----------|-------|-------|
| Bundoran East End Bus Stop | 11:00 | 15:05 | 17:05 |
| Ballyshannon Bus Stop | 11:10 | 15:15 | 17:15 |

| Departs | Mon - Sat | | |
|----------------------------|-----------|-------|-------|
| Ballyshannon Bus Stop | 09:10 | 13:50 | 15:50 |
| Bundoran East End Bus Stop | 09:20 | 14:00 | 16:00 |

DRT (Demand Responsive Service) passengers will be picked up at their home.

To book a DRT Service: Please contact the Local Link office at 071-9650437. All DRT times are approximate.



Local link

Sligo Leitrim Roscommon

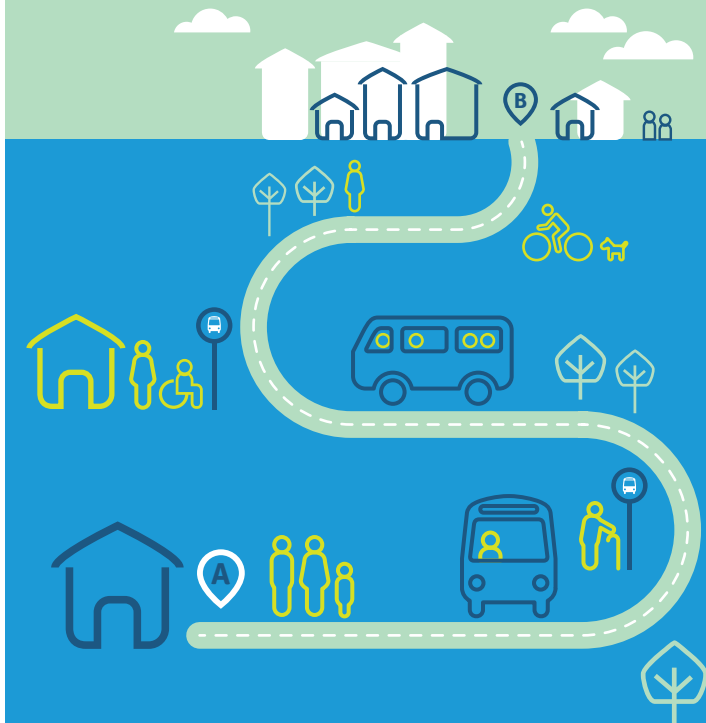

Sligo Bundoran via Wild Atlantic Way & Mullaghmore

timetable

Wild Atlantic Way - Sligo to Bundoran (Sligo via Lissadell Streedagh and Mullaghmore)

SLIGO TO BUNDORAN (SLIGO VIA LISSADELL STREEDAGH AND MULLAGHMORE)

| Departs | Stops | Mon - Sun | | |
|---------------------------------|------------------------------|-----------|-------|-------|
| Sligo O'Connell Street | <i>Bus Stop</i> | 09:30 | 12:30 | 15:30 |
| Sligo Markievicz Road | <i>Bus Stop</i> | 09:32 | 12:32 | 15:32 |
| Rathcormack Village | <i>Bus Stop</i> | 09:40 | 12:40 | 15:40 |
| Branleys Craft Village | <i>Car Park</i> | 09:41 | 12:41 | 15:41 |
| Drumcliff Tower & Yeats Grave | <i>Bus Stop</i> | 09:43 | 12:43 | 15:43 |
| Carney Village | <i>Bus Stop</i> | 09:47 | 12:47 | 15:47 |
| Lissadell House & Gardens | <i>Coach Park</i> | 09:55 | 12:55 | 15:55 |
| Ballinfull | <i>DRT / Hail & Ride</i> | 09:58 | 12:58 | 15:58 |
| Cloghboley | <i>DRT / Hail & Ride</i> | 10:00 | 13:00 | 16:00 |
| Raghley Pier & Ardtermon Strand | <i>DRT / Hail & Ride</i> | 10:05 | 13:05 | 16:05 |
| Ballyconnell & Trabane | <i>DRT / Hail & Ride</i> | 10:10 | 13:10 | 16:10 |
| Mount Edward | <i>DRT / Hail & Ride</i> | 10:15 | 13:15 | 16:15 |
| Spanish Armada & Trawgar Strand | <i>Hail & Ride</i> | 10:20 | 13:20 | 16:20 |
| Streedagh Beach & Surfing | <i>DRT / Hail & Ride</i> | 10:23 | 13:23 | 16:23 |
| Grange Village | <i>Bus Stop</i> | 10:25 | 13:25 | 16:25 |
| Mount Temple Horse Riding | <i>Hail & Ride</i> | 10:28 | 13:28 | 16:28 |
| Cliffoney Village | <i>Bus Stop</i> | 10:30 | 13:30 | 16:30 |
| Mullaghmore Beach & Surfing | <i>Village Centre</i> | 10:35 | 13:35 | 16:35 |
| Mermaids Cove Caravan Park | <i>Car Park</i> | 10:40 | 13:40 | 16:40 |
| Castlegal | <i>Hail & Ride</i> | 10:42 | 13:42 | 16:42 |
| Tullaghan Village | <i>Bus Stop</i> | 10:45 | 13:45 | 16:45 |
| Bundoran West End Bus Stop | <i>Bus Stop</i> | 10:49 | 13:49 | 16:49 |
| Bundoran Tourist Office | <i>Hail & Ride</i> | 10:50 | 13:50 | 16:50 |
| Bundoran East End Bus Stop | <i>Bus Stop</i> | 10:55 | 13:55 | 16:55 |

This timetable is for summer months and runs until 30th September 2017

For more information



For online information please visit:
www.locallinksligoleitrimroscommon.ie



Call us at: **071 9650 437**



Ask your driver or other staff member for assistance



Operated By:
Local Link
Sligo Leitrim Roscommon
Aras An Chontae
Carrick-on-Shannon
Leitrim

Information correct at time of print: **June 2017**